



Commissioners: Jerry Heine  
Don Reinbold  
Bridget Essma  
Tim Klink - Town of Merton  
Dick Morris - Waukesha County  
W326 N7050 North Lake Drive  
Hartland, WI 53029  
[www.nlmd.org](http://www.nlmd.org)

October 3, 2022

## **Dredging has begun! We need more donations!**

Sediment is now being pumped to the dewatering basin at the Halquist North Lake pit. Dredging operations will continue 24 hours a day, 6 days per week until we run out of money or the job is done.

NLMD has received the approved DNR permit for Schneider Bay and the additional cubic yards in Ice House bay. All we need now is the money to complete the whole job. We have put in a tremendous amount of work to get to this point, let's push this project over the finish line! Please review the donation suggestions in this email to help us reach our goal.





**We have donations and commitments of \$2,188,280.**

**We need \$269,076 more to be able to finish the entire project.**

**Donation Deadline, October 10.**

If we don't raise all of the required funds for the project, the NLMD commissioners in consultation with the Environmental & Water Quality committee, will be forced to make a decision on which areas of the lake will not be dredged. The decision will be made in October. Please send in your donations ASAP so we can plan for the most efficient and cost-effective way to complete the project.

### **How can I donate?**

Please mail a check for your contribution amount to:

North Lake Management District

Don Reinbold, Treasurer

N73W32385 River Road

Hartland, WI 53029-8512

For those using a Donor Advised Fund, NLMD's Tax ID 30-0799991 and Don's Phone # is 262-510-6113

Lake management districts created under chapter 33 are governmental entities exempt from income tax and gifts to NLMD are deductible for federal tax purposes if the gifts are made for a public purpose. The dredging project should qualify as a public purpose. Please consult your tax advisor.

### **Fundraising Update**

Funds to Raise \$269,076

**Number of residents that have *not* yet donated or committed to donating = 63**

**We need your help reaching those 63 lake residents that have not donated! Please see donor list below.**

Please check if your neighbors have donated, if not please share this message with them. The NLMD does not have all residents email addresses and we need your help to get the message out! Please direct any questions on the project to Mark Theisen at [markjtheisen@gmail.com](mailto:markjtheisen@gmail.com) or cell 414-750-5657.

### Donation Suggestion

If you live in the area to be dredged: \$5,000 minimum

If you have already donated \$5000, any more that you can donate would be greatly appreciated!!!

If you live outside of the area to be dredged: \$2,500 minimum

If everyone follows the suggestion, we will have enough to dredge all of the identified sediment out of the North bays.

### Using the lake during the Dredging Process

- Avoid the area being dredged
- Do not attempt to cross the pipeline
- The pipeline will be floated immediately behind the dredge. The rest of the pipeline will spend the majority of time on the bottom as it will be full of sediment.

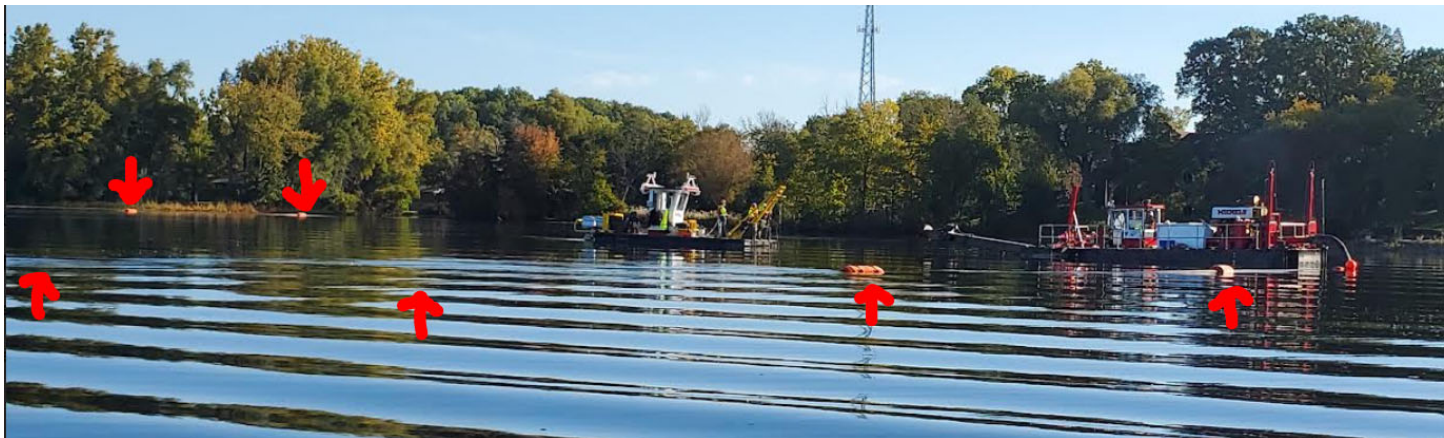

- The pipeline will be floated now and again to add or remove sections or move the dredge.
- The pipeline will be marked every 100' or so with buoys to identify the location when underwater.
- You will need to go around the dredge pipeline if using the NLYC launch site while dredging is taking place
- Do not attempt to cross the pipeline – if you must cross, flag down the dredging support boat for assistance
- The dredge is not able to move out of your way

### THANK YOU! To these people that have already contributed to the project:

\* If you would like your name(s) listed differently, please let us know by emailing [markjtheisen@gmail.com](mailto:markjtheisen@gmail.com) Mark's clerical skills are suspect so please bring any misspellings or omissions to his attention!



Commissioners: Jerry Heine  
Don Reinbold  
Bridget Essma  
Tim Klink - Town of Merton  
Dick Morris - Waukesha County  
W326 N7050 North Lake Drive  
Hartland, WI 53029  
[www.nlmnd.org](http://www.nlmnd.org)

David & Liesel Ackley

Dan & Christine Aicher

Martha & Petrit Alibali

John Amstadt

Tony & Shellie Anderson

Dee Anderson

Bill Augustyn

Ron Bader

Peter & Renee Badura

Stuart Banghart

Steve Barnekow

Jim Bast

Gerald & Mary Ellen Batzner

Jim Baumgartner

Bill & Joan Behlmer

Kathy Bell

Don Bentzien

Randy Benz

Richard & Cheryl Bersch

Marita Binkowski

Ben & Connie Boatz

Chuck & Jackie Braunschweig

Matt Brennan

Flint & Lisa Bridge

Lance and Susan Brown

Doug & Linda Bruch

Dan Burkwald

Alan & Maryann Bush

Doug & Mary Heather Carlson

Chad & Julie Carpenter

Charlene Cary

Roy Cook

Keric Dechant

Jeffrey Dentz

Stephane Dermond

Max Dermond

Chris & Lori Didier

Chris & Dani Dix

Dennis Doyle

Lynn & Patrick Doyle

Dave & Paulette Draeger

Tom & Carrie Eck

Carl Eschweiler

Bridget & Bill Essma

Susan & Paul Evans

Jim Ewens

Mary Lou Findley

Paul & Noelle Flink

Tom & Brenda Foti

Rick Fuhry

John & Karen Gardner

Terry & Beth Geary

Dan Geib

Tom & Elizabeth Glynn

Peter & Beth Gottsacker

Edward & Constance Gratz

Kurt & Gina Haenisch

Russell Hauser

Jerry Hegarty  
Jerry & Judy Heine  
Mac & Colleen Heitman  
Robert & Jean Henke  
Scott Hicks  
Rick Hobbs  
Jack & Lynn Hock  
Jeri Holschbach  
Terrance Holt  
Noel Honkamp  
James Hulen  
Mark & Susan Irgens  
Scott Jankowski  
Noah Janssen  
Kristine Jensen  
Bill Johnson  
Peter & Laura Johnson  
Tom & Jane Kammerait  
Ed & Peggy Kass  
Mike & Linda Katz  
Suzanne & John Kelley  
Brian and MaryLou Kennedy  
Kevin & Maureen Kenney  
Dave & MaryJo Kern  
The King Family  
Carolyn Boone & Keith Kinzel  
Jason & Amy Koboski  
David & Laura Konle  
Lois Krewinghaus  
Jeanne Kuelthau  
Jeff Laitsch  
Andrew & Raquel Lauritzen  
Matt Lautz  
Liesel Lavery

Kevin & Jill Lawrence  
Michael Locke  
John LoGiudice & Lisa Sienkiewicz  
Jessica Hanley & Tony LoGiudice  
Mike & Nancy Longman  
Charles Luebke  
Sean & Beth Major  
Audrey Martens  
Gary & Lynn Martens  
Jim & Gail Mathes  
Jon & Ann Maurer  
Paul & Maureen McBroom  
John & Judy McBroom  
John & Katy Mehan  
John Mesching  
Tim & Barbara Michels  
Peter & Joyce Mihelich  
Peter & Susan Mihojevich  
Dave Mirsberger  
Mark Mirsberger  
Mary Mitchell  
John and Pat Muehl  
Bob Mueller  
Wendy Mueller  
Bill Nack  
Cory & Michelle Nettles  
Sharon Lavin & Joe Neuman  
Claudia Newman  
John and Jane Niebler  
Margaret Norman  
Joanne Novak  
Amy & Scott Nunnally  
Barry & Becky O'Connor  
Gary & Mary Orlovski

OWPP

Gerhard and Betty Palmer

Steve Paykel

Joe & Sue Pecor

Joan & Don Prachthausen

Dione Prestwor

Gail & Charlie Price

Dan & DiAnne Prodoehl

Gloria Pucek

Don & Carol Reinbold

Anrea Rendleman

John & Mary Rickmeier

Marilynn Ripple

David & Rebecca Robinson

Roy & Mara Rosal

Mark & Kathleen Ruegsegger

Tim & Jennifer Ruesch

Walter & Pat Schaeffer

Christine Schmidt

Jim & Linda Schneider

John Schneider

Scott Schneider

Lori Schneider

Jennifer Shepard

Mark & Elizabeth Shultz

John & Kristie Siepmann

PJ Siepmann

David Simpson & Deborah Schmidt

Smashburger Tips

Jim & Stephanie Smith

Paul Smith

Mike & Jean Lee Stadler

Al Stanwick

Stephen Stenholt

Gary Stippich

Barry Stone

Gail Strong

Craig & Judy Swinehart

John & Julia Syburg

Travis Theisen

Mark & Cheri Theisen

Suzanne Timmer

Kyle Timmer

Charlie Trainer

Tim & Marilyn Tyre

Linda & Gene Van Grinsven

Ken & Pat VanTill

Tyson & Mary Vaughan

Don Vollbrecht

Mark Wakefield

Bob & Kathleen Warner

Todd & Jody Weigand

Dave & Dawn Weimar

Brian & Rebekah Wickert

John & Laura Wilkins

Nelson & Katy Williams

Scott & Eve Williams

Anthony Wineinger

Jim and Debbie Wozniak

Peter & Susan Zlotocha